



SAN FRANCISCO

Studio, One Full Bath | 806 Sq Ft

RESIDENCE S-Z

AVAILABLE _____

PRICE _____

DATE OF PRICE QUOTE _____

NOTES _____

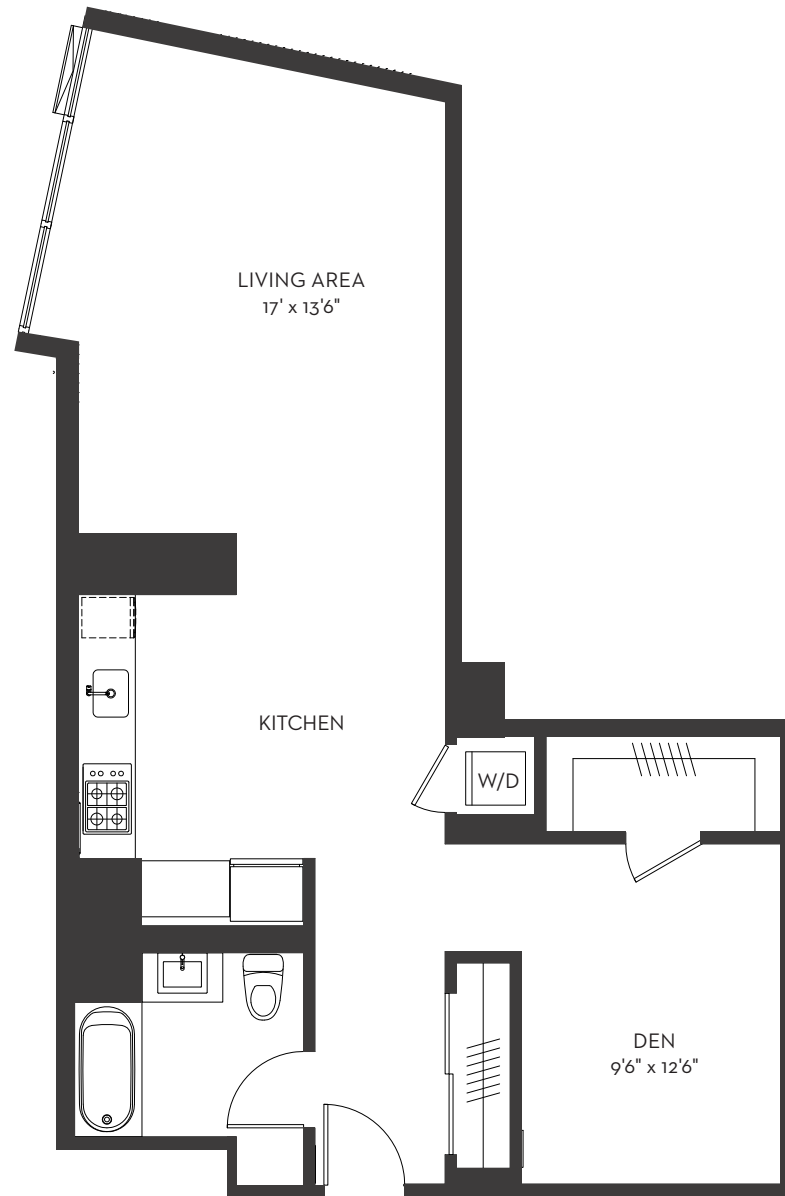

RENTNEMA.COM

650.515.4317

Fair Housing Opportunity. Crescent Heights and NEMA are registered trademarks used by a group of companies, partnerships and ventures, each of which is a separate, single purpose entity that is solely responsible for its own duties, responsibilities and obligations. NEMA® is a real estate project owned by Tenth and Market, LLC, which is a separate, single purpose entity that is solely responsible for its own duties, responsibilities and obligations. Management makes no representation or warranty, expressed or implied, as to the accuracy or completeness of the plans and measurements. All dimensions are approximate and vary depending on method of measurement. If residents need to know precise measurements before entering into a lease, they are provided with the opportunity to do so at their sole expense prior to lease signing. *Pricing subject to change upon availability.